PRINCE OF WALES STAKES

Fort Erie Race Track

90th

TUESDAY

SEPTEMBER 9

1:30 P.M. START

OLG CANADIAN TRIPLE CROWN

FORT ERIE RACE TRACK

Race Day 28

$2.00

($1.76+$0.24HST)

www.forterieracing.com

FORT ERIE RACE TRACK
2025Officials

FORT ERIE LIVE RACING CONSORTIUM BOARD OF DIRECTORS

C.Pilato	President
R.Gorham	Treasurer
S.Fishman	Secretary
S.Lym	Director
D.Vella	Director
T.Mansell	Director
G. Possler	Director

OPERATING OFFICIALS

J.Thibert	CEO
A. Cady	COO
T. Valiquette	CFO
P. Spoar	Mutuel Manager
W. Berg	Food and Beverage Manager
A.Cady	Property Manager
T. Bailey	Security Manager
J. Culic	Marketing Manager

RACING OFFICIALS

J. Eder	Racing Secretary
F.C. Davies	Race Office Administrator
H. Eder	Coordinator of Horsemens' Relations
D. McPherson	Track Announcer
R. Gawel	Custodian/Clerk of Scales
K. Ross	Assistant Clerk of Scales
J. Reynolds	Horse Identifier
M. Penford	Starter
D. Murray	Paddock Blacksmith
Event Med	Medical Staff
J. Starmer	Veterinarian
M. Nugent	Veterinarian

STEWARDS
Representing the AGCO

F. Platts P. Nielsen J. Portuondo

AGCO Board of Directors

D. Forestell	Chair
P. Stoyan	Vice Chair
H. Reinhart	Member
N.Desai	Member
D. McLarty	Member
A.Gertner	Member

AGCO Racing Management

Dr. K. Schnarr	CEO and Registrar
D. Phillips	Chief Operating Officer
J. Locke	Deputy Chief Operating Officer
K. Cunningham	Director Regulatory Compliance -Racing Operations
J. Wannamaker	Director Regulatory Compliance -Racing Operations
T. Durand	Senior Manager, Regulatory Compliance (Racing)
K. Kalloo	Manager of Racing
D. Moretti	Manager, Racing and Equine Drug Unit
Dr. P. Chesterfield	Senior Manager, Veterinarian Services
K. Counsel	Manager, Veterinarian Services

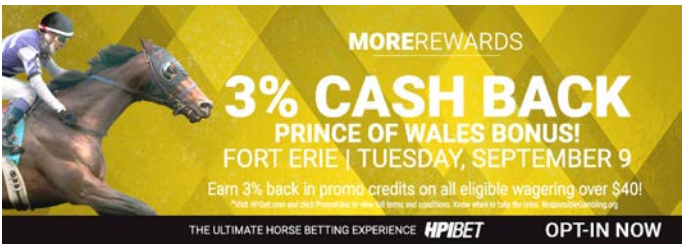

Fort Erie Race Track Supports the work of organizations that provide support & second careers for retired Race horses. Including:

Longrun Thoroughbred Retirement Society
Thoroughbred Aftercare Alliance
Southern Belle Thoroughbreds

yourTV

Watch highlights of today's races on Post Time

Channel 700 HD or Channel 100 on Epico

Thursdays at 10:30 p.m.
and Saturdays at 10 p.m.

cogeco

NEW HOLLAND

ONEIDA NEW HOLLAND NIAGARA

PROUD PARTNERS OF FORT ERIE RACE TRACK

1410 FOURTH AVE. ST. CATHARINES | 905-688-5160

FENA INSURANCE SOLUTIONS INC.

Niagara Falls - St. Catharines - Caledonia

Fena Insurance Solutions inc.

We will see you through to the finish line...

1-877-682-5252
www.fenainsurance.ca

LAWN CARE PROVIDED BY

TRUGREEN

Live life outside.®

1-800-565-5296

FORT ERIE

From 05/27/2025 To 09/05/2025

Current Meet Leading Jockeys

Jockey	Sts	1st	2nd	3rd	Win%	$%	Purses
Christopher Husbands	123	24	23	19	20	54	$375,049
Juan Crawford	88	21	21	15	24	65	$320,074
Edgar Zenteno	104	20	10	17	19	45	$286,429
Ismael Eluid Mosqueira	73	15	17	11	21	59	$242,327
Melanie Pinto	60	14	15	9	23	63	$206,061
Kirk Johnson	99	12	16	10	12	38	$244,896
Amanda Vandermeersch	55	11	3	7	20	38	$160,288
Jeffrey Alderson	38	9	4	9	24	58	$119,530
Leo Salles	63	8	13	14	13	56	$155,073
Terry Husbands	33	7	3	5	21	45	$84,898

Current Meet Leading Trainers

Trainer	Sts	1st	2nd	3rd	Win%	$%	Purses
Julie Mathes	93	17	18	14	18	53	$283,938
Anthony Adamo	36	15	10	2	42	75	$202,275
Sharon Ceccato	44	12	10	8	27	68	$169,305
Roy Agostino	58	11	11	8	19	52	$163,983
John Simms	47	11	11	8	23	64	$187,061
Michaela Neubauer	22	11	3	1	50	68	$131,506
Jeff Voyce	22	9	2	3	41	64	$112,988
Nick G. Mileni, Jr.	28	8	2	6	29	57	$91,823
Joseph Humber	101	7	11	22	7	40	$161,407
Kevin Buttigieg	28	6	5	7	21	64	$93,754

Current Meet Leading Owners

Owner	Sts	1st	2nd	3rd	Win%	$%	Purses
ICON Racing Stables	36	15	10	2	42	75	$202,275
Bruno Schickedanz	49	8	6	10	16	49	$109,282
Charles E. Fipke	18	8	3	1	44	67	$103,326
David J. Mathes	27	6	6	3	22	56	$120,130
Deborah Fletcher	11	6	2	1	55	82	$77,100
Jeff Voyce, Herbert McGirr, Jr. and Greg Athoe	10	5	1	3	50	90	$74,310
Colebrook Farms	24	4	6	4	17	58	$79,356
Jim Vetere, Michael Thomas Green and Sharon Ceccato	15	4	4	2	27	67	$66,351
Sharon Ceccato and Vinodh H. Beharry	13	4	3	2	31	69	$41,422
Anthony J. Alderson	15	4	1	3	27	53	$53,131

Current Meet Leading Horses

Horse	Sts	1st	2nd	3rd	Win%	$%	Purses
Trevess	4	4	0	0	100	100	$50,820
Mia and Me	6	3	1	0	50	67	$35,929
Linda's Opal	5	3	0	2	60	100	$35,148
Truly Mischief	4	3	0	1	75	100	$26,900
Turf and Surf	5	3	0	0	60	60	$24,756
Sigiriya	7	2	2	1	29	71	$23,720
Forest Flash	6	2	2	1	33	83	$31,080
Video Evidence	5	2	2	0	40	80	$40,104
Faithful Gift	6	2	1	2	33	83	$17,190
Leziate	5	2	1	2	40	100	$27,360

Current Meet Leading Trainer/Jockeys

Trainer/Jockey	Sts	1st	2nd	3rd	Win%	$%	Purses
J. Mathes/K. Johnson	36	8	8	6	22	61	$138,914
A. Adamo/J. Crawford	17	8	4	2	47	82	$107,818
M. Neubauer/M. Pinto	13	7	3	1	54	85	$87,738
N. Mileni, Jr./E. Zenteno	25	7	2	5	28	56	$84,403
R. Agostino/J. Crawford	18	6	5	3	33	78	$81,089
S. Ceccato/J. Crawford	15	5	4	1	33	67	$61,530
J. Voyce/E. Zenteno	10	5	1	0	50	60	$51,560
J. Humber/C. Husbands	23	4	3	2	17	39	$53,586
R. Agostino/L. Salles	15	4	3	0	27	47	$43,613
K. Buttigieg/C. Husbands	16	4	2	5	25	69	$54,070

Fort Erie - Tuesday, September 9, 2025, Race 1

WPS, Exactor, 20 Cent Triactor, Daily Double, 20 Cent Superfecta, 20 Cent Pick 3 (Races 1-2-3), 20 Cent Pick 5 (Races 1-2-3-4-5)

Win	Place	Show

1st

Approx. Post: 1:30

Six Furlongs. Claiming. Purse $15,300. (Includes up to $3,060 Ontario Sired)(Includes up to $2,040 for Eligible Ontario Breds) For Fillies And Mares Three Years Old and Upward Which Have Not Won A Race In 2025 or Which Have Never Won Four Races. Three Year Olds, 120 Lbs; Older, 124 Lbs Claiming Price $4,000 (*Plus Up To $540 Ontario Bred/Ontario Sired Breeders Awards). **Six Furlongs**

Track Record: Set in Stone 116lbs. 3 y.o. (6-15-10) 1:08.18

1 Red — Tessa Passero — Joseph Humber — **15**
Turquoise, turquoise sleeves, coral cap
Nicole's Song (L) 124 — **Christopher Husbands** — **$4,000**
6 y.o. (Mar) B. m. (FL) by Katz My Song - Truth Only (Drakensberg)

2 White — John Simms — John Simms — **8**
Black, shocking pink "S", shocking pink sleeves, shocking pink cap
Creativperformance (L) 124 — **Pierre Mailhot** — **$4,000**
4 y.o. (May) Dk B/ Br. f. (KY) by Creative Cause - Amaluna (Congrats)

3 Blue — ICON Racing Stables — Anthony Adamo — **9-5**
Black, white "DA", black "ICON" on silver sleeves, black cap
Crimson Nights (L) 119^5 — **Xarel Forde** — **$4,000**
5 y.o. (Mar) B. m. (ON) by Souper Speedy - Sweet Crimson (Langfuhr)

4 Yellow — True Stride Horse Racing — Nick G. Mileni, Jr. — **7-2**
White, red, black, white logo in black circle, black hoop on red sleeves, black cap
Rifling (L) 124 — **Edgar Zenteno** — **$4,000**
5 y.o. (Apr) Ch. m. (ON) by Reload - Eustacia (Forestry)

5 Green — Ascot Stud, Michael S. Blake, Sr., Amanda R. Enns and Mark Stout — Michael J. Blake — **4**
Blue, white stripe on side, blue sleeves, blue and white cap
Silver Bullet Lady (L) 124 — **Melanie Pinto** — **$4,000**
7 y.o. (May) Ch. m. (ON) by Reload - Heidi Ho Silver (Silver Deputy)

6 Black — Radcliffe Racing Stable — Kenneth R. Smith — **5-2**
Blue, gold hoop, gold hoop on sleeves, gold cap
Cefalo (L) 124 — **Leo Salles** — **$4,000**
8 y.o. (Apr) B. m. (NY) by Flashback - Sign Off (Distorted Humor)

L-Lasix, L1-First Time Lasix, LO-Lasix Off; - Denotes Eligible Ontario Breds.

Probable Favourites: 3-6-4-5

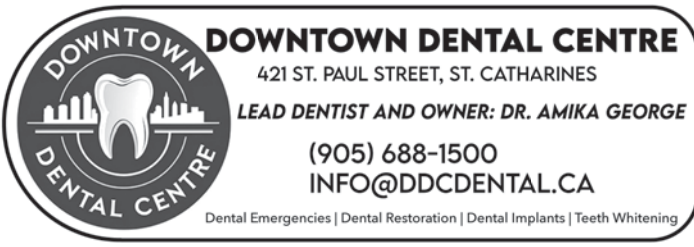

Fort Erie - Tuesday, September 9, 2025, Race 2

WPS, Exactor, 20 Cent Triactor, Daily Double, 20 Cent Superfecta, 20 Cent Pick 3 (Races 2-3-4), 20 Pick 4 (Races 2-3-4-5)

Win	Place	Show

2nd

Approx. Post: 1:59

Six Furlongs. Claiming. Purse $21,150. (Includes up to $4,230 Ontario Sired)(Includes up to $2,820 for Eligible Ontario Breds) For Fillies And Mares Three Years Old and Upward. Three Year Olds, 120 Lbs; Older, 124 Lbs Non-winners Of A Race Since August 9 Allowed 2 Lbs. Claiming Price $6,250, if for $6,000, allowed 2 lbs. (Races Where Entered For $5,000 Or Less Not Considered In Allowances) (*Plus Up To $540 Ontario Bred/Ontario Sired Breeders Awards). **Six Furlongs**

Track Record: Set in Stone 116lbs. 3 y.o. (6-15-10) 1:08.18

1 Red
Andrew Stronach — Steven Cathcart — **8**
Blue, black hoop, black hoop on sleeves, blue and black cap
Addi Bug (L) 120 — **Amanda Vandermeersch** — **$6,000**
5 y.o. (Apr) B. m. (LA) by El Deal - Betty Lou (Holy Bull)

2 White
Bruno Schickedanz — Julie Mathes — **5**
White, scarlet stripes, scarlet sleeves, scarlet cap
Tamana (L) 120 — **Pierre Mailhot** — **$6,000**
5 y.o. (Apr) Dk B/ Br. m. (ON) by Frac Daddy - Study Abroad (Wheelaway)

3 Blue
Bruno Schickedanz — Julie Mathes — **12**
White, scarlet stripes, scarlet sleeves, scarlet cap
Mo Twilight (L) 120 — **Kirk Johnson** — **$6,000**
4 y.o. (Mar) B. f. (KY) by Mo Town - Past Twilight (Pulpit)

4 Yellow
Jeff Voyce, Herbert McGirr, Jr. and Greg Athoe — Jeff Voyce — **9-5**
Gray, black "JV", black "V" on sleeves, black cap
Getting Ahead (L) 122 — **Ismael Mosqueira** — **$6,250**
5 y.o. (May) B. m. (ON) by Souper Speedy - Another Channel (English Channel)

5 Green
Hoi Wing Ip and Michael C. Cheung — Joshua Robillard — **9-2**
White, red "V", red blocks on white sleeves, red blocks on white cap
Hot Omelet (L) 117^5 — **Cheyenne Kerr** — **$6,250**
6 y.o. (Mar) Dk B/ Br. m. (ON) by Ju Jitsu Jax - Cat Dan (Domasca Dan)

6 Black
Anthony J. Alderson — Anthony J. Alderson — **2**
Turquoise, multicoloured ball, turquoise cap
Julie's Mist (L) 120 — **Jeffrey Alderson** — **$6,000**
5 y.o. (Apr) B. m. (KY) by Shackleford - Busy Listening (Dehere)

L-Lasix, L1-First Time Lasix, L0-Lasix Off; - Denotes Eligible Ontario Breds.
Equipment Change: Getting Ahead will race with Blinkers On
Additional Workout: Addi Bug - 3 Furlongs: 39.4B September 5th. Fort Erie Main Track: Muddy

Probable Favourites: 4-6-5-2

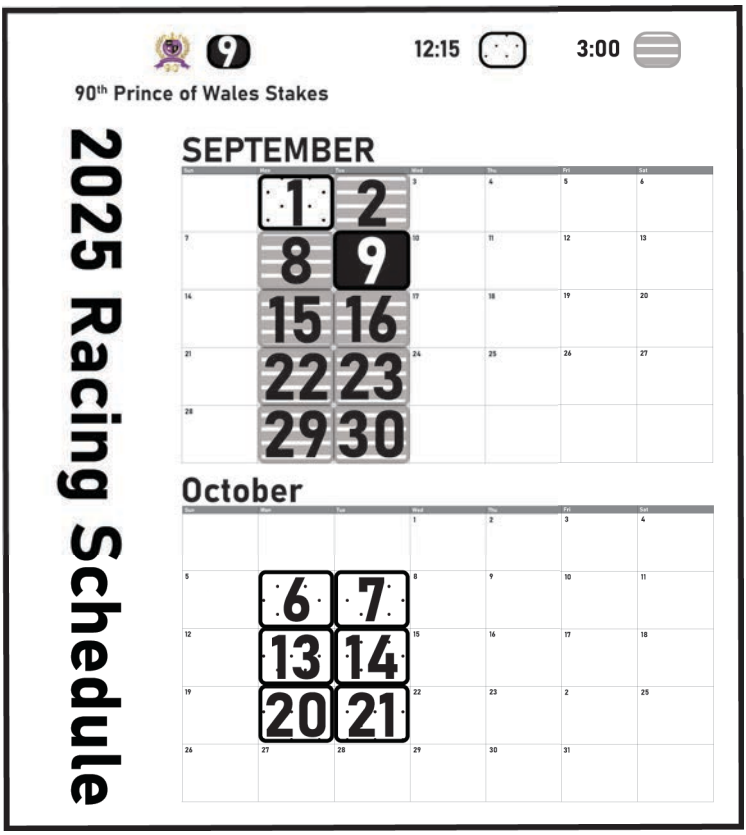

Fort Erie - Tuesday, September 9, 2025, Race 3

WPS, Exactor, 20 Cent Triactor, Daily Double, 20 Cent Superfecta, 20 Cent Pick 3 (Races 3-4-5)

Win	Place	Show

3rd

Approx. Post: 2:28

Six Furlongs. Maiden Allowance. Purse $22,050. (Includes up to $4,410 Ontario Sired)(Includes up to $2,940 for Eligible Ontario Breds) For Maidens, Three Years Old and Upward. Three Year Olds, 120 Lbs; Older, 122 Lbs (Colts And Geldings Preferred)(*Plus Up To $4,725 Ontario Bred/Ontario Sired Breeders Awards). **Six Furlongs**

Track Record: Set in Stone 116lbs. 3 y.o. (6-15-10) 1:08.18

1 Red
Joseph Humber — Joseph Humber — **4**
Black, purple "H", purple diamond seam on black sleeves, black cap
Roll the Credits (L1) 120 — **Juan Crawford**
3 y.o. (Jan) Gr/ro. g. (ON) by Big Screen - C J's Flair (Cactus Ridge)

2 White
David J. Mathes — Julie Mathes — **5-2**
Red, red "DM" inside black frame, black flames on red sleeves, black cap
Mymathes Correct 120 — **Pierre Mailhot**
3 y.o. (Apr) Gr/ro. g. (ON) by Frac Daddy - Lady Sarah (Whywhywhy)

3 Blue
M. M. Racing Stables — Cory B. Machesney — **12**
White, black "M" in side red horseshoes, red sleeves, red cap
Mariachi Loco 120 — **Jodeien Anderson**
3 y.o. (Mar) Dk B/ Br. g. (ON) by Billy's Star - Bits and Bytes (Bernstein)

4 Yellow
Douglas C. Carter and Teri Carter — Doug Carter — **10**
Burgundy, burgundy "TM" in light grey circle, burgundy stars on light grey sleeves, burgundy cap
Ilikeitwhenitsnows 122 — **Christopher Husbands**
4 y.o. (Apr) Dk B/ Br. g. (ON) by Seattle Serenade - Lucky Melissa (Mobil)

5 Green
CamHaven Farms — Steven B. Flint — **2**
Red and white halves, red and white "Maltese cross", red and white sleeves, red and white cap
Empower (L) 120 — **Jose Campos**
3 y.o. (Mar) B. g. (ON) by Higher Power - Channel the Green (English Channel)

6 Black
Michael Bellissimo — Roy Agostino — **6**
Black, yellow sash, black and yellow halves on sleeves, black cap
Vindicated (FTG) 120 — **Leo Salles**
3 y.o. (Apr) Ch. g. (ON) by Point of Entry - Clarkston Hope (Strut the Stage)

7 Orange
Kanny Ng — Cory B. Machesney — **8**
Navy, orange star, navy cap
Team Talabaat (L) 122 — **Amanda Vandermeersch**
4 y.o. (Mar) Dk B/ Br. g. (ON) by Bahjatty - Talabaat (More Than Ready)

L-Lasix, L1-First Time Lasix, LO-Lasix Off; - Denotes Eligible Ontario Breds.
(FTG) Denotes First Time Gelding.

Probable Favourites: 5-2-1-6

WPS, Exactor, 20 Cent Triactor, Daily Double, 20 Cent Superfecta, 20 Cent Pick 3 (4-5-6)

Win	Place	Show

4th

Approx. Post: 2:58

ABT 7 FURLONGS TURF

START ▲ FINISH

About Seven Furlongs. Claiming. Purse $17,550. (Includes up to $3,510 Ontario Sired)(Includes up to $2,340 for Eligible Ontario Breds) For Fillies And Mares Three Years Old and Upward Which Have Never Won Three Races. Three Year Olds, 120 Lbs; Older, 124 Lbs Non-winners Of A Race Since August 9 Allowed 2 Lbs. Claiming Price $5,000, if for $4,750, allowed 2 lbs. (Races Where Entered For $4,000 Or Less Not Considered In Allowances)(Limited to 10 starters)(*Plus Up To $540 Ontario Bred/Ontario Sired Breeders Awards). If deemed inadvisable by management to run on the turf, this race will be run at a distance of Six and One Half Furlongs on the main track. **About Seven Furlongs (Turf)**

Track Record: National Hero 118lbs. 5 y.o. (6-3-07) 1:21.96

---

1 Red
Jennifer Gutierrez — Barbara J. Bailey — **8**
Blue, yellow hoops, blue stripe on yellow sleeves, blue cap
Princess Bu Cherro (L) 120 — **Leo Salles**
4 y.o. (Mar) B. f. (FL) by Bucchero - Port Au Princess (Full Mandate) — **$4,750**

---

2 White
Beckham Ranch — Paula Loescher — **20**
Black, red maple leaf with white "BR", red sleeves, black cap
Sadie My Lady (L) 120 — **Juan Crawford**
4 y.o. (Apr) B. f. (AB) by Speightster - Kindest Regards (Congrats) — **$4,750**

---

3 Blue
Colebrook Farms — Kevin Buttigieg — **5-2**
Black, red and purple lightning bolt, red cap
Inittowinit (L) 124 — **Christopher Husbands**
4 y.o. (May) B. f. (ON) by Flintshire (GB) - Game (FR) (Montjeu (IRE)) — **$5,000**

---

4 Yellow
Bruno Schickedanz — Julie Mathes — **6**
White, scarlet stripes, scarlet sleeves, scarlet cap
Taproom (L) 120 — **Kirk Johnson**
4 y.o. (Jan) B. f. (KY) by Tapiture - L. A. Style (Scat Daddy) — **$4,750**

---

5 Green
Joy K. Elkins — Joseph Humber — **3**
Blue, white "JE" in gold star, blue cap
Holiday in Jail (L) 122 — **Edgar Zenteno**
4 y.o. (Mar) B. f. (ON) by Catholic Boy - In Jail (Into Mischief) — **$4,750**

---

6 Black
Chris Nolan — Steven Chircop — **7-2**
Teal, pink 'L' on white ball, pink bars on sleeves, teal cap
The Fiery One (GB) 120 — **Jose Campos**
3 y.o. (Feb) B. f. (GB) by Advertise (GB) - Lady Penelope (IRE) (Night of Thunder (IRE)) — **$5,000**

---

7 Orange
Anthony Powell — George Newland — **12**
Black, lime green diamond, black sleeves, black cap
Fixyurhairupretty (L) 122 — **Ismael Mosqueira**
5 y.o. (May) Dk B/ Br. m. (CA) by Stay Thirsty - Penny N Mitzi (More Than Ready) — **$5,000**

---

8 Pink
Michael Bellissimo — Roy Agostino — **10**
Black, yellow sash, black and yellow halves on sleeves, black cap
Ghostly Perfection (L) 122 — **Amanda Vandermeersch**
5 y.o. (Mar) Dk B/ Br. m. (ON) by Shaman Ghost - Wilnosperfection (Pleasantly Perfect) — **$5,000**

L-Lasix, L1-First Time Lasix, LO-Lasix Off; ♣ - Denotes Eligible Ontario Breds.

Probable Favourites: 3-5-6-4

WPS, Exactor, 20 Cent Triactor, Daily Double, 20 Cent Superfecta, 20 Cent Pick 3 (Races 5-6-7)

Win	Place	Show

5th

Approx. Post: 3:27

Le Cinquieme Essai Cup
$30,000 Guaranteed
(Plus up to $6,000 for Eligible Ontario Breds)

Six And One Half Furlongs. Stakes. For Three-Year-Olds And Upward That Have Started At Fort Erie Two Times Or More In 2025. By subscription of $50 each which shall accompany the nomination and an additional $250 when making entry with a purse of $30,000 Plus up to $6,000 for eligible Ontario Breds. Horses not originally nominated may supplement at time of final entry by a non-refundable fee of $600 which includes the entry fee. Weights: Three Year Olds, 120 lbs. Older, 124 lbs. Non-winners of three races in 2025 allowed, 2 lbs. (Races with claiming prices of $6,250 or less not considered for allowances). The field will be limited to 12 starters. If more than 12 entries pass the entry box, preference will be given to the highest earnings in 2024-2025. Final entries to be made through the entry box at the closing time then in effect for overnight events. (Colts and Geldings Preferred) This is a non Black Type Race. Closed Tuesday, August 26th. with 7 Nominations, Plus 1 Supplement. **Six And One Half Furlongs**

Track Record: Divine Music 116lbs. 3 y.o. (5-31-11) 1:15.22

1 Red
ICON Racing Stables — Anthony Adamo — **2**
Black, white "DA", black "ICON" on silver sleeves, black cap
Stylish Gent (L) 122 — **Jalon Samuel**
6 y.o. (May) B. g. (ON) by Outwork - Simply Stylish (Stormy Atlantic)

2 White
John Simms — John Simms — **7-5**
Black, shocking pink "S", shocking pink sleeves, shocking pink cap
Victory March (L) 122 — **Edgar Zenteno**
7 y.o. (Mar) Ch. g. (KY) by Maclean's Music - Victory On Tap (Pleasant Tap)

3 Blue
Mike Newell and Jim Vetere — Sharon Ceccato — **10**
Pink, black stars, black star on sleeves, pink and black cap
Kiddie Holiday (L) 122 — **Christopher Husbands**
6 y.o. (Jan) B. g. (ON) by Ami's Holiday - Kid's Collection (Lemon Drop Kid)

4 Yellow
Bermuda Blue Farm — Noel A. Williams — **9-2**
Royal blue, pink triangle, sky blue sleeves, blue cap
Truly Mischief(S) (L) 122 — **Leo Salles**
6 y.o. (Apr) B. g. (KY) by Into Mischief - Truly Blushed (Yes It's True)

5 Green
Jim Vetere, Michael Thomas Green and Sharon Ceccato — Sharon Ceccato — **4**
Pink, black stars, black star on sleeves, pink and black cap
Mia and Me (L) 122 — **Juan Crawford**
6 y.o. (May) Dk B/ Br. g. (ON) by Frac Daddy - Alpha Mood (Alphabet Soup)

L-Lasix, L1-First Time Lasix, L0-Lasix Off; - Denotes Eligible Ontario Breds.
(S) Denotes Supplementary Nominations.

Probable Favourites: 2-1-5-4

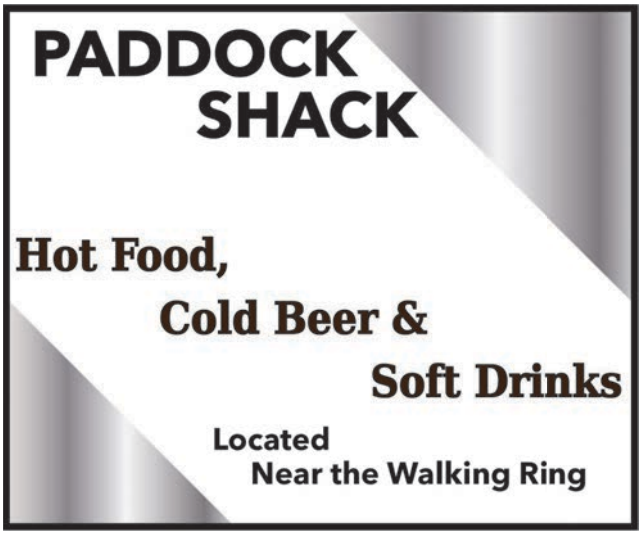

WPS, Exactor, 20 Cent Triactor, Daily Double, 20 Cent Superfecta, 20 Cent Pick 3 (Races 6-7-8), 20 Cent Guaranteed $50,000 Pick 5 (Races 6-7-8-9-10)

Win	Place	Show

6th

Approx. Post: 3:57

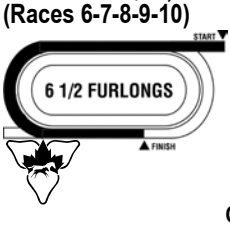

Rondeau Bay Stakes
$100,000 Guaranteed
Ontario Sired Heritage Series

Six And One Half Furlongs. Stakes. For Three-Year-Old Fillies, sired by a stallion in Ontario for his entire season the year of conception and registered with Ontario Racing for that season. Free Nomination and an additional $500 when making entry. Purse to be divided: 60% to the winner, 20% to second, 10% to third, with the remaining 10% distributed to the rest of the horses in the race in accordance with the table in the Fort Erie Racetrack Rule Book 2025. Weight: 124 lbs. Non-winners of a Sweepstakes of $55,000 twice, allowed 2 lbs.; Of a Sweepstakes of $55,000 once, allowed 4 lbs.; Of a race other than maiden or claiming or restricted allowance, allowed 6 lbs. (No Canadian Bred Allowance) Final entries to be made through the entry box at the closing time then in effect for overnight events. A supplemental nomination may be made no later than the time of final entry by a non-refundable fee of $1,000 which includes the entry fee. *Plus up to $16,500 Ontario Sired/Ontario Bred Breeder Awards. A portion of this Purse has been provided through the Thoroughbred Improvement Fund (TIP). Closed Tuesday, August 26th. with 15 Nominations, Plus 1 Supplement. **Six And One Half Furlongs**

Track Record: Divine Music 116lbs. 3 y.o. (5-31-11) 1:15.22

---

1 Red
Ivan Dalos — Kevin Attard — **8**
Purple and green blocks, purple sleeves, green cap
Zippy Gamble (L) 118 — **Pietro Moran**
3 y.o. (Apr) B. f. (ON) by Gamble's Exchange - Avie's Zip (City Zip)

---

2 White
William Pozzo — Randy O. Thompson — **15**
Yellow, blue sash, black stripes on white sleeves, blue cap
Ruthless Action (L) 118 — **Jalon Samuel**
3 y.o. (May) Dk B/ Br. f. (ON) by Passion for Action - She's a Ringer (Where's the Ring)

---

3 Blue
P413 Racing — John A. Coryat — **15**
Burnt orange, gold diamonds, red "P413", gold diamnds on sleeves, gold cap
Miss Pierre (L) 118 — **Jeffrey Alderson**
3 y.o. (Mar) B. f. (ON) by Souper Speedy - Prado Girl (Rahy)

---

4 Yellow
ICON Racing Stables — Anthony Adamo — **12**
Black, white "DA", black "ICON" on silver sleeves, black cap
Takemybourbonneat (S) (L) 118 — **Luis Contreras**
3 y.o. (Apr) B. f. (ON) by Souper Speedy - Bourbonstraightup (Old Forester)

---

5 Green
The Estate of Paul M. Buttigieg — Richard G. Hayashi — **7-2**
Purple, purple "PMB" on white disc, white dots on sleeves, purple and white cap
Sweet Passions (L) 122 — **Ryan Munger**
3 y.o. (May) Ch. f. (ON) by Passion for Action - Sweet Super Six (Philanthropist)

---

6 Black
Canuck Racing Club — Kevin Attard — **5-2**
Red, white emblem, white emblem on red sleeves, red cap
Brengungirl (L) 122 — **Sahin Civaci**
3 y.o. (Mar) B. f. (ON) by Point of Entry - Silent Sister (Silent Name (JPN))

---

7 Orange
P413 Racing — John A. Coryat — **12**
Burnt orange, gold diamonds, red "P413", gold diamnds on sleeves, gold cap
Silent Strike (L) 118 — **Jeffrey Alderson**
3 y.o. (Apr) Dk B/ Br. f. (ON) by Silent Name (JPN) - Maya Strike (Smart Strike)

---

8 Pink
Colebrook Farms — Patrick Dixon — **20**
Black, red and purple lightning bolt, red cap
Foresters Exec (L) 118 — **Fraser Aebly**
3 y.o. (Mar) B. f. (ON) by Old Forester - Krz Exec (Bold Executive)

---

9 Turquoise
Al and Bill Ulwelling — Kevin Attard — **9-2**
Yellow, orange "A & B", orange chevrons on sleeves, orange cap
Rhaenyra (L) 122 — **Pietro Moran**
3 y.o. (May) Dk B/ Br. f. (ON) by Reload - Starmaline (Star Guitar)

---

10 Purple
Joshua J. Attard and Taylor Attard — Tino Attard — **6**
Yellow, yellow "JA" in black circle, black hoops on yellow sleeves, yellow cap
Wozniacki (L) 118 — **Rafael Hernandez**
3 y.o. (Mar) Ch. f. (ON) by Reload - Blonde Breeze (Posse)

L-Lasix, L1-First Time Lasix, LO-Lasix Off; - Denotes Eligible Ontario Breds.

(S) Denotes Supplementary Nominations.

#1 Zippy Gamble and #9 Rhaenyra - Apprentice riding without weight allowance

Probable Favourites: 6-5-9-10

WPS, Exactor, 20 Cent Triactor, Daily Double, 20 Cent Superfecta, 20 Cent Pick 3 (Races 7-8-9), 20 Cent Guaranteed $50,000 Pick 4 (7, 8, 9, 10)

Win	Place	Show

7th

Approx. Post: 4:26

Lake Erie Stakes
$100,000 Guaranteed
Ontario Sired Heritage Series

Six And One Half Furlongs. Stakes. For Three-Year-Old, Colts and Geldings, sired by a stallion in Ontario for his entire season the year of conception and registered with Ontario Racing for that season. Free Nomination, and an additional $500 when making entry. Purse to be divided: 60% to the winner, 20% to second, 10% to third, with the remaining 10% distributed to the rest of the horses in the race in accordance with the table in the Fort Erie Racetrack Rule Book 2025. Weight: 124 lbs. Non-winners of a Sweepstakes of $55,000 twice, allowed 2 lbs.; Of a Sweepstakes of $55,000 once, allowed 4 lbs.; Of a race other than maiden or claiming or restricted allowance, allowed 6 lbs. (No Canadian Bred Allowance) Final entries to be made through the entry box at the closing time then in effect for overnight events. A supplemental nomination may be made no later than the time of final entry by a non-refundable fee of $1,000 which includes the entry fee. *Plus up to $16,500 Ontario Sired/Ontario Bred Breeder Awards. A portion of this Purse has been provided through the Thoroughbred Improvement Fund (TIP). Closed Tuesday, August 26th. with 13 Nominations, Plus 2 Supplements. **Six And One Half Furlongs**

Track Record: Divine Music 116lbs. 3 y.o. (5-31-11) 1:15.22

---

1 Red
David J. Mathes — Julie Mathes — **20**
Red, red "DM" inside black frame, black flames on red sleeves, black cap
Video Evidence — **120** — **Kirk Johnson**
3 y.o. (Jun) Gr/ro. g. (ON) by Big Screen - My Sweet Emily (Roman Ruler)

2 White
Frank D. Di Giulio, Jr. — Robert P. Tiller — **8-5**
Half yellow, half yellow and blue hoops, yellow and blue cap
Go Kart Mozart **(L)** — **122** — **Sofia Vives**
3 y.o. (May) B. g. (ON) by Souper Speedy - Stormy Adieu (Silic (FR))

3 Blue
The Estate of Paul M. Buttigieg — Richard G. Hayashi — **5**
Purple, purple "PMB" on white disc, white dots on sleeves, purple and white cap
Deputy Daddy **(L)** — **118** — **Keveh Nicholls**
3 y.o. (May) Gr/ro. g. (ON) by Frac Daddy - Deputy Song (Alphabet Soup)

4 Yellow
Nadia Dohnalova — Desmond Maynard — **20**
Blue, red sash with white stars, blue sleeves, blue cap
Back River **(L)** — **118** — **Christopher Husbands**
3 y.o. (Jan) B. g. (ON) by Reload - Forgotten Liaison (Liaison)

5 Green
Bermuda Blue Farm — Noel A. Williams — **15**
Royal blue, pink triangle, sky blue sleeves, blue cap
Glintindaddyseye (S) **(L)** — **120** — **Amanda Vandermeersch**
3 y.o. (Apr) Dk B/ Br. g. (ON) by Frac Daddy - Moonlite Glint (Bold n' Flashy)

6 Black
Paul O'Brien — Terry W. Brooker — **15**
Green, white sash, green maple leaves, white sleeves, green cap
Sunday's Well (S) **(L)** — **118** — **Jose Campos**
3 y.o. (May) B. g. (ON) by Gamble's Exchange - Mrs. Monty (Henny Hughes)

7 Orange
Richard Okihiro, Greg Secko, Beverley Chubb and Tim T. Orlando — Beverley Chubb — **2**
White, royal blue blocks, yellow sleeves, white cap
Dark Screen **(L)** — **122** — **Juan Crawford**
3 y.o. (Apr) Gr/ro. g. (ON) by Big Screen - Lady Elena (Elajjud)

8 Pink
Rainbow Stables — Norman McKnight — **6**
Silver, red "V", rainbow on sleeves, silver and red cap
Awesome Rainbow **(L)** — **118** — **Xarel Forde**
3 y.o. (Mar) B. g. (ON) by Old Forester - Awesomeendswithme (Overanalyze)

L-Lasix, L1-First Time Lasix, LO-Lasix Off; - Denotes Eligible Ontario Breds.

(S) Denotes Supplementary Nominations.
#8 Awesome Rainbow - Apprentice riding without weight allowance

Probable Favourites: 2-7-3-8

Treat Your Team to an Exciting Day at the Races

Our Track Pack includes:
one food item,
one drink,
a Fort Erie Racing program

Save up to 20%

Available for groups of 10 or more | contact reservations@forterieracetrack.ca

WPS, Exactor, 20 Cent Triactor, Daily Double, 20 Cent Superfecta, 20 Cent Pick 3 (Races 8-9-10)

Win	Place	Show

8th

Approx. Post: 4:56

1 1/16 MILES TURF

START ▲ ▲ FINISH

Molson Cup
$30,000 Guaranteed
(Plus up to $6,000 for Eligible Ontario Breds)

One Mile And One Sixteenth. Stakes. For Fillies and Mares, Three-Year-Olds And Upward That Have Started At Fort Erie Two Times Or More In 2025. By subscription of $50 each which shall accompany the nomination and an additional $250 when making entry with a purse of $30,000 Plus up to $6,000 for eligible Ontario Breds. Horses not originally nominated may supplement at time of final entry by a non-refundable fee of $600 which includes the entry fee. Weights: Three Year Olds, 120 lbs. Older, 124 lbs. Non-winners of three races at a mile or over in 2025 allowed, 2 lbs. (Races with claiming prices of $6,250 or less not considered for allowances). The field will be limited to 12 starters. If more than 12 entries pass the entry box, preference will be given to the highest earnings in 2024-2025. This race will not be divided. Final entries to be made through the entry box at the closing time then in effect for overnight events. This is a non Black Type race. This race will run on the Turf Course weather permitting. Closed Tuesday, August 26th. with 13 Nominations, Plus 1 Supplement. If deemed inadvisable by management to run on the turf, this race will be run at a distance of One Mile and One Sixteenth on the main track. **One Mile And One Sixteenth (Turf)**

Track Record: Road of War 112lbs. 4 y.o. (6-19-94) 1:40.80

1 Red
Deborah Fletcher — John Simms — **6**
Yellow, navy blue "M", navy blue hoop on yellow sleeves, yellow cap
Moral Turpitude (L) 122 — **Jeffrey Alderson**
5 y.o. (Apr) Gr/ro. m. (KY) by Empire Maker - Jade Princess (Tapit)

2 White
Six Brothers Stable — Ken Albu — **10**
Purple, white "SBS", yellow stripes on white sleeves, purple cap
Menagerie (L) 122 — **Kirk Johnson**
6 y.o. (Feb) Dk B/ Br. m. (ON) by Violence - Holy Flame (Pulpit)

3 Blue
Sergio Magrin — Paula Loescher — **20**
Blue and white diagonal halves, red sash, red cap
Hebridean Miss (S) 120 — **Amanda Vandermeersch**
3 y.o. (Mar) Ch. f. (ON) by Amis Gizmo - Good as Gold (Petionville)

4 Yellow
Six Brothers Stable — Ken Albu — **10**
Purple, white "SBS", yellow stripes on white sleeves, purple cap
Gambler's Pose (L) 122 — **Ismael Mosqueira**
5 y.o. (Apr) B. m. (ON) by Gamble's Exchange - Tree Pose (Old Forester)

5 Green
Ascot Stud and Michael Blake Sr. — Michael J. Blake — **5-2**
Blue, white stripe on side, blue sleeves, blue and white cap
Turf and Surf (L) 122 — **Melanie Pinto**
6 y.o. (Jan) B. m. (KY) by We Miss Artie - Weekend in Malibu (Old Forester)

6 Black
Born To Run Racing Stable — Roy Agostino — **4**
Yellow, royal blue chevrons, yellow "BTR" on royal blue sleeves, royal blue cap
Kid Gizmo (L) 122 — **Juan Crawford**
4 y.o. (Feb) Dk B/ Br. f. (ON) by Amis Gizmo - Kid's Collection (Lemon Drop Kid)

7 Orange
Michael Bellissimo — Roy Agostino — **7-2**
Black, yellow sash, black and yellow halves on sleeves, black cap
Emerald Lake (L) 122 — **Leo Salles**
6 y.o. (Apr) Dk B/ Br. m. (CA) by Bluegrass Cat - Kiamika (With Approval)

8 Pink
Dwayne Newsam — Anthony Husbands — **5**
Black, royal blue and yellow "Trident", black sleeves, royal blue cap
Thunderheavyrain (L) 122 — **Christopher Husbands**
5 y.o. (Mar) B. m. (KY) by Get Stormy - That's All (Maria's Mon)

L-Lasix, L1-First Time Lasix, LO-Lasix Off; - Denotes Eligible Ontario Breds.
(S) Denotes Supplementary Nominations.
Equipment Change: Thunderheavyrain will race with Blinkers On

Probable Favourites: 5-7-6-8

WPS, Exactor, 20 Cent Triactor, Daily Double, 20 Cent Superfecta

Win	Place	Show

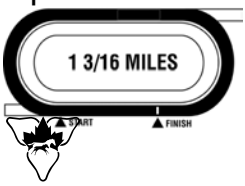

9th

Approx. Post: 5:35

The 90th Running of
The Prince of Wales
$400,000 Guaranteed

The Second Jewel of The OLG Canadian Triple Crown

One Mile And Three Sixteenths. Stakes. For Three-Year-Olds, Foaled in Canada. By subscription of $500 each to accompany the nomination by April 2, 2025 (88 Eligible). To continue eligibility the following payment must be made for The Prince of Wales; $1,000 is due by Tuesday, August 26, 2025 (8 Eligible, Plus 1 Supplement); and an additional $5,000 when making final entry. Horses not originally nominated may supplement at time of final entry by a non-refundable fee of $12,500 which includes the entry fee. Purse to be divided: 60% to the winner, 20% to second, 10% to third, with the remaining 10% distributed to the rest of the horses in the race in accordance with the table in the Fort Erie Racetrack Rule Book 2025. All monies received from the original nomination, April 2, 2025 (88) will be divided equally between the gross purses of The King's Plate, The Prince of Wales and The Breeders' Stakes. Scale Weight: Colts and Geldings, 126 lbs.; Fillies, 123 lbs. Final entries to be made through the entry box by 11:00 a.m. on Thursday, September 4, 2025. (No Canadian Bred Allowance) *PLEASE NOTE ALL HORSES WILL BE SUBJECT TO ALCOHOL AND GAMING COMMISSION OF ONTARIO OUT OF COMPETITION TESTING IN ACCORDANCE WITH RULE 39 OF THE RULES OF THOROUGHBRED RACING. *$234,000 of this purse has been provided through the Thoroughbred Improvement Program (TIP) . *Plus up to $35,125 Ontario Sired/Ontario Bred Breeder Awards. Closed Tuesday, August 26th. with 8 Nominations, Plus 1 Supplement. **One Mile And Three Sixteenths**

Track Record: Bruce's Mill 126lbs. 3 y.o. (7-31-94) 1:53.20

---

1 Red — **5**
Al and Bill Ulwelling — Kevin Attard
Yellow, orange "A & B", orange chevrons on sleeves, orange cap
Faber (L) 126 — **Sahin Civaci**
3 y.o. (Mar) B. g. (ON) by Improbable - Disobedient (Into Mischief)

2 White — **10**
Stronach Stables — Sid C. Attard
Black, black and red "A" in gold ball, red hoops on sleeves, black and red cap
Runaway Again(S) (L) 126 — **Ryan Munger**
3 y.o. (Apr) B. g. (ON) by Hard Spun - Golden Venus (Storm Cat)

3 Blue — **2**
Al and Bill Ulwelling — Kevin Attard
Yellow, orange "A & B", orange chevrons on sleeves, orange cap
Mansetti (L) 126 — **Pietro Moran**
3 y.o. (Feb) B. c. (ON) by Collected - Gidget Girl (Sky Mesa)

4 Yellow — **3**
Paul Braverman and Timothy Pinch — John Charalambous
Royal blue and kelly green blocks, royal blue cap
Scorching (L) 126 — **Dylan Davis**
3 y.o. (Mar) Dk B/ Br. c. (ON) by Mo Town - Samsal (Consolidator)

5 Green — **10**
Gary Barber and Archer Racing LLC — Mark E. Casse
Hot pink with "BB" in black circle, hot pink sleeves, black cap
Ashley's Archer (L) 126 — **Patrick Husbands**
3 y.o. (Apr) B. c. (ON) by Karakontie (JPN) - Certainly Special (Distorted Humor)

6 Black — **12**
Rolph A. Davis — Robert P. Tiller
Lime green, black "RJ" in orange ball, orange hoop on sleeves, orange cap
Humber River (L) 126 — **Sofia Vives**
3 y.o. (Apr) Gr/ro. g. (ON) by Frac Daddy - Miss Sea (Marchfield)

7 Orange — **7-2**
X-Men Racing IV LLC, Canuck Racing Club, Madaket Stables LLC and SF Racing LLC — Kevin Attard
Light blue, pink hoop, pink hoops on light blue sleeves, light blue cap
Dewolf (L) 126 — **Rafael Hernandez**
3 y.o. (Apr) Dk B/ Br. c. (ON) by Silent Name (JPN) - Holy Cargo (Holy Bull)

L-Lasix, L1-First Time Lasix, L0-Lasix Off; - Denotes Eligible Ontario Breds.

(S) Denotes Supplementary Nominations.
#3 Mansetti - Apprentice riding without weight allowance

Probable Favourites: 3-4-7-1

WPS, Exactor, 20 Cent Triactor, 20 Cent Superfecta, 20 Cent Mandatory Payout Jackpot High 5 (Pentafecta)

Win	Place	Show

10th

Approx. Post: 6:09

Six Furlongs. Allowance. Purse $25,050. (Includes up to $5,010 Ontario Sired)(Includes up to $3,340 for Eligible Ontario Breds) For Fillies And Mares Three Years Old and Upward Which Have Never Won Two Races. Three Year Olds, 120 Lbs; Older, 124 Lbs Non-winners Of A Race Other Than Claiming Since August 9 Allowed 2 Lbs. (*Plus Up To $4,725 Ontario Bred/Ontario Sired Breeders Awards). **Six Furlongs**

Track Record: Set in Stone 116lbs. 3 y.o. (6-15-10) 1:08.18

---

1 Red
Glenn Sikura, Mario Serrani and Dylan Sikura — Joseph Humber — **10**
Blue, white "S", white cap
Brilliant Disguise (L) 120 — **Edgar Zenteno**
3 y.o. (Apr) B. f. (ON) by Quality Road - Ellan Vannin (Spring At Last)

2 White
Six Brothers Stable — Ken Albu — **12**
Purple, white "SBS", yellow stripes on white sleeves, purple cap
Speedy Lady (L) 120 — **Christopher Husbands**
3 y.o. (Feb) B. f. (ON) by Souper Speedy - Tree Pose (Old Forester)

3 Blue
Radcliffe Racing Stable — Kenneth R. Smith — **5**
Blue, gold hoop, gold hoop on sleeves, gold cap
Olivia's Melody (L) 122 — **Leo Salles**
4 y.o. (Apr) Dk B/ Br. f. (ON) by Danish Dynaformer - Motown Melody (Uncle Mo)

4 Yellow
Heste Sport Inc. — Richard M. Davis — **10**
White, red and blue "H", blue sleeves, red and blue cap
Maiken the Viking (L) 122 — **Ismael Mosqueira**
4 y.o. (Feb) B. f. (ON) by Danish Dynaformer - Carmen Is My Name (Silent Name (JPN))

5 Green
Ravcc Racing Stable — Michael V. Cohen — **7-2**
Red, white and black hoop on red sleeves, black cap
Little Alexa 120 — **Kirk Johnson**
3 y.o. (Apr) Dk B/ Br. f. (KY) by Unified - Lead Me Not (Speightstown)

6 Black
Charles E. Fipke — Michaela Neubauer — **2**
White, gold "CF" in blue emblem, gold sleeves, gold cap
More Galilady (L) 120 — **Melanie Pinto**
3 y.o. (Mar) Ch. f. (KY) by More Than Ready - Galileo's Lady (Galileo (IRE))

7 Orange
Hopefield Farm — Roy Agostino — **3**
Black, black polka dots on cream sash, cream sleeves, black and cream cap
Town's a Breeze (L) 122 — **Juan Crawford**
5 y.o. (Mar) Ch. m. (ON) by Speightstown - Dixie and a Breeze (Dixieland Band)

L-Lasix, L1-First Time Lasix, L0-Lasix Off; - Denotes Eligible Ontario Breds.

Probable Favourites: 6-7-5-3

JACKPOT HI 5 CARRYOVER

Be the only one to pick the top five finishers in the last race of the day and you win the jackpot!

Watch the TV monitors for today's Jackpot amount.

Fan Appreciation Day

TUESDAY OCTOBER 21 | POST TIME 12:15PM

*Free Programs
*Prizes after each Race
*Non-Winning Ticket Grand Prize Draw
*Mandatory Payout on the Jackpot Hi5

Non-Winning Tickets have A Second Chance to Win !

2

Put your Name & Phone Number on the back of your back of your wagering voucher & put it in the drum at customer service.

Draw takes place after the 4th race.

Ticket must be from Fort Erie Race Track & from the date of the draw. You can only win once per day. Employees of Fort Erie Race Track/Fort Erie Live Racing Consortium are not eligible, working or not.

Ontario Racing's Race Day Rewards Contest

To Enter, scan the QR code on the Contest Posters Located at Customer Service.

For more info go to www.visityourtrack.ca/atTrack

FORT ERIE RACE TRACK

In compliance with the Smoke Free Ontario Act

Smoking	Vaping	Cannabis
It is not permitted to smoke tobacco, inside, on an outdoor patio, or within 9m of a patio perimeter.	It is not permitted to vape any substance, inside, on an outdoor patio, or within 9m of a patio perimeter.	Cannabis is not permitted on Fort Erie Race Track property.

Designated Smoking Areas

- Grandstand/Tiki Area - West end of grandstand beyond metal barrier
- Racebook - in front of the Racebook
- *East side of Clubhouse*

No Food or Beverage in these areas.

Smoke Free Ontario Act

"It is Illegal to smoke or to vape on all restaurant and bar patios, or public areas within a nine meter radius of any point on the perimeter of the patio"

Photography Policy

Please be advised that the Fort Erie Live Racing Consortium may take photos and videos throughout the facility during racing and events. It is possible that your image may be captured by our photographers. By entering Fort Erie Race Track properties, you acknowledge that you may be photographed, and that the images may be shown on social media and other promotional materials.

Also note that as Fort Erie Race Track is private property, the FELRC retains all photography rights and guests are not permitted to monetize photos taken on the premises, unless given permission from the corporation. This includes, but is not limited to, winner's circle presentations, which are ONLY to be photographed by the corporation's on-track photographer.

Offensive Clothing Policy

Our business is committed to maintaining a welcoming and respectful environment for all patrons. We reserve the right to ask any patron to leave if their clothing is deemed offensive, inappropriate, or disruptive to others. This includes attire with vulgar language, graphic imagery, political statements, or messages that promote discrimination or harm. We appreciate your cooperation in ensuring a positive experience for everyone.

PARI-MUTUEL REGULATIONS PERMIT THE CANCELLATION OF BETS, UP UNTIL STOP BETTING, FOR REASONS INCLUDING:

The cancel time limit expired at a self-service machine.
A change in race surface, race distance, track condition or jockey.
A wrong ticket (even after you have left the mutuel window).
A scratch of part of an entry.

Where can you cancel tickets?

Tickets purchased at a Self Serve terminal or via Mutuel Tellers may be Canceled at any Mutuel Teller if the ticket was purchased at Fort Erie Race Track

Conditions

For tickets valued at $300.00 or more, you must Print your name (first and surname) and phone number clearly on the back of the ticket (before presenting to the Mutuel Teller) Present government-issued identification to the Mutuel Teller

*** ALL CANCELLED BETS WILL BE CLOSELY MONITORED ***

This race meeting is being conducted with the approval of the AGCO, and the Rules of Racing of the AGCO apply to the conduct of all races and the racing association conducting this meeting has been licensed by the AGCO.

REGULATIONS AND INFORMATION

GENERAL

All pari-mutuel pools are calculated and distributed in accordance with the regulations and directives as issued by the Canadian Department of Agriculture and Argi-Food ("the Regulations"), under the approval and supervision of the Canadian Pari-Mutuel Agency. All tickets should be held until the result of the race is declared official and prices are posted.

No person under the age of 18 years shall purchase or cash a ticket or voucher.
A claim that a wrong ticket has been issued must be made before the customer leaves the teller's window. A claim of receiving an incorrect payment or incorrect change must be made to the Mutuel office of the association within twenty-four hours of buying or cashing a valid ticket or voucher. No ruling made by the Stewards/Judges or the Alcohol and Gaming Commission of Ontario with regard to distribution of purse money or the placing of horses in the order of finish, after the race has been declared official, shall have any bearing on the payout prices or distribution of pari-mutuel pools. Notice boards and Photo Finish display boards are located in the Clubhouse, in addition, Photo Finish pictures are shown on the closed-circuit television system. Customers are reminded that mutuel clerks are responsible for all shortages. When making a wager, customers must present sufficient funds at the time of purchase to cover the wagers requested.

ENTRIES AND MUTUEL FIELDS

"Entry" means two or more horses in the same race which, for the purpose of pari-mutuel betting, are coupled or considered as the same betting interest. "Mutuel Field" means two or more horses in the same race which, for the purpose of pari-mutuel betting, are coupled because the number of horses in the race exceeds the number which can be handled separately by the pari-mutuel system. Subject to the Regulations, a bet on one horse of an Entry or Mutuel Field shall be considered a bet on all horses in that Entry or Mutuel Field.

DAILY DOUBLE BETTING INCLUDING LATE DAILY DOUBLE

A Daily Double bet is a betting transaction in which a purchaser of a ticket undertakes to select the official winners of each of the two races specified for the Daily Double. Tickets not selecting the winner of the first half of the Daily Double and all tickets in the second half of the Daily Double are not winners and are not refunded no matter what circumstances affect the running of the second half of the Daily Double. The Daily Double is operated as an entirely separate pool and is not affected by wagering in other pools operated on the Daily Double races. Should a horse or horses (not coupled with a starter) be excused from starting in the second race of the Daily Double after the first race of the Daily Double has been declared official, holders of all Daily Double tickets on such horses, coupled with the winner of the first Daily Double race, shall participate in a Consolation Double pool.

EXACTOR BETTING

An Exactor bet is a betting transaction in which a purchaser of a ticket undertakes to select the first two horses representing different betting interests to finish, in the exact official order of finish in the race on which the pool is operated. If the same betting interest finishes first and second (i.e., 1-1, 2-2) the exactor payout will be on those horses finishing first and third.

TRIACTOR BETTING

A Triactor bet is a betting transaction in which a purchaser of a ticket undertakes to select the first three horses representing different betting interests to finish, in the exact official order of finish in the race on which the pool is operated.

SUPERFECTA WAGERING

A Superfecta bet is a betting transaction in which a purchaser of a ticket undertakes to select the first four horses representing different betting interests to finish, in the exact official order of finish in the race on which the pool is operated.

JACKPOT HI-5

A Jackpot Hi-5 bet is a betting transaction in which a purchaser of a ticket undertakes to select the exact order of finish of the first 5 runners in the specified Jackpot Hi-5 race.
That jackpot portion of the pool will only be paid out if there is a SINGLE winning ticket. If there are multiple winning tickets that have correctly chosen the first 5 runners of the race, they will receive 50% of the pool for that day. The other 50% will go over into the Jackpot carryover. If there are no winning tickets with the exact order of finish of the first 5 runners, 100% of the current day's pool will be carried over into the Jackpot.

WIN 4, ROLLING PICK 3 AND PICK 5 BETTING

The Win 4, Rolling Pick 3 and PICK 5 bets are betting transactions in which a purchaser of a ticket undertakes to select the official winners of each of four, three or five successive races specified for the Win 4, Rolling Pick 3 or PICK 5 respectively. Winning tickets for the Win 4, Rolling Pick 3 and a mandatory payout of the PICK 5 are determined in the following sequence: A) winners of all legs; B) most winners; then refund. If there is a surface change in any leg that is NOT made known to the public prior to wagering for that pool closing, that leg will pay on all runners. If there are no winners on any leg of a pool, the entire pool is refunded.

WIN 4, ROLLING PICK 3, AND PICK 5 SCRATCHES

In the event a Win4, Rolling Pick 3 or Pick 5 ticket designates as a selection a horse which is scratched, excused or determined by the Stewards/Judges to be a non-starter in any of the races comprising the Win 4, Rolling Pick 3 or Pick 5, the favourite, as evidenced by the amount wagered in the win pool at the time of the start of the race in which the scratch occurred, will be substituted for the non-starting selection. In the event that the money bet in the win pool for two or more favourites is identical, the selection the lowest program number shall be substituted for the non-starting selection. However, if scratch occurs in any leg of the Win 4, Rolling Pick 3 & Pick 5 pools before the pool is closed, a ticket including the scratched horse may be cancelled.

REFUNDS

Subject to the Regulations, all monies in all pools on a race are refunded in the event that the race is cancelled, declared off or declared no contest, and all monies bet on a horse are refunded if the horse is a late scratch or does not receive a fair start. These refunds will be communicated to the public through various means such as video displays, track announcer, etc. The Pick(n) pool shall be cancelled and all Pick(n) wagers for the individual performance shall be refunded if:

- Pick 3: at least 2 legs are declared no contest or cancel (Effective Jan 1, 2012)
- Pick 4, 5 or 6: at least 3 legs are declared no contest or cancel (Effective Jan 1, 2012)

Where a horse that is part of an Entry is a late scratch or does not receive a fair start and at least on horse of that Entry receives a fair start in the race, all tickets purchased on the Entry remain valid and the purchase price of any such ticket shall not be refunded.

COMMON POOL WAGERING (INTERTRACK BETTING)

Subject to the Regulations, in the unlikely event of a communications or computer system failure, various courses of action may result depending on the nature of the breakdown. Bets from the affected sites, including advance bets, may be considered as a separate pool or may even be refunded in the event of a complete system failure. Changing a site's bets from common pool to separate pool may affect the odds and prices. Where possible, customers will be advised of the course of action taken.

LOST & OLD TICKETS

"Lost Tickets" originally sold at Fort Erie Race Track please inquire at the Mutuel office at Fort Erie. Tickets or Vouchers issued at Fort Erie Race Track are valid indefinitely, however, they cannot be cashed at a mutuel teller after 2 years from the date of purchase. Please mail tickets, along with your name and address to Mutuel Manager, P.O. BOX 1130, Fort Erie, Ontario, L2A 5N9, keeping a photocopy for future reference. Policy may be subject to change retroactively in the event regulatory bodies amend existing regulations.

ASSOCIATION PERCENTAGE, AND TAXATION\LEVY

Fort Erie Race Track and other simulcast associations in Ontario deduct and retain the following percentages from wagers placed at their own licensed sites which are then shared between horsepeople, host and simulcast associations and the Alcohol and Gaming Commission of Ontario.

FORT ERIE LIVE Win, Place,Show wagers: 13.65% WIN 4 wagers: 14 % Jackpot Hi-5: 11.7% 22.9% all other wagers

Horsepeople receive a further 3% on all wagers for the horse improvement program.
The Ontario Provincial Government retains 0.5% on all wagers placed in Ontario.
The Canadian Government through a revolving fund cost recovery basis retains 0.8% on all bets placed in Canada for provision of drug control; photo-finish, video patrol and audit services.

While every effort is made to provide accurate information in the program, Fort Erie Live Racing Consortium assumes no liability to anyone for errors or omissions.

Attention All Guests

Please be advised that the Fort Erie Live Racing Consortium may take photos and videos throughout the facility during racing and events. It is possible that your image may be captured by our photographers. By entering Fort Erie Race Track properties, you acknowledge that you may be photographed, and that the images may be shown on social media and other promotional materials.

In the unlikely event that bets cannot be combined into a host track's pools before the end of a race, Federal Regulations require that such bets must be refunded. Refunding bets at some sites can affect odds and payouts at the remaining sites.

This race meeting is being conducted with the approval of the AGCO, and the Rules of Racing of the AGCO apply to the conduct of all races and the racing association conducting this meeting has been licensed by the AGCO.

© 2025 Equibase Company LLC and Fort Erie Race Track. All rights reserved. Data provided or compiled by Equibase company LLC generally are accurate, but occasionally errors and omissions occur as a result of incorrect data received from others, mistakes in processing and other causes. Equibase Company LLC and Fort Erie Race Track disclaim responsibility for the consequences, if any, of such errors but would appreciate having any such errors called to their attention.